

FILED
GREENVILLE CO., S.C.

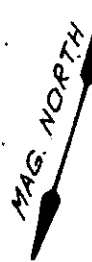

OCT 31 1 21 PM '85
DONNIE S. TANKERSLEY
R.M.C.

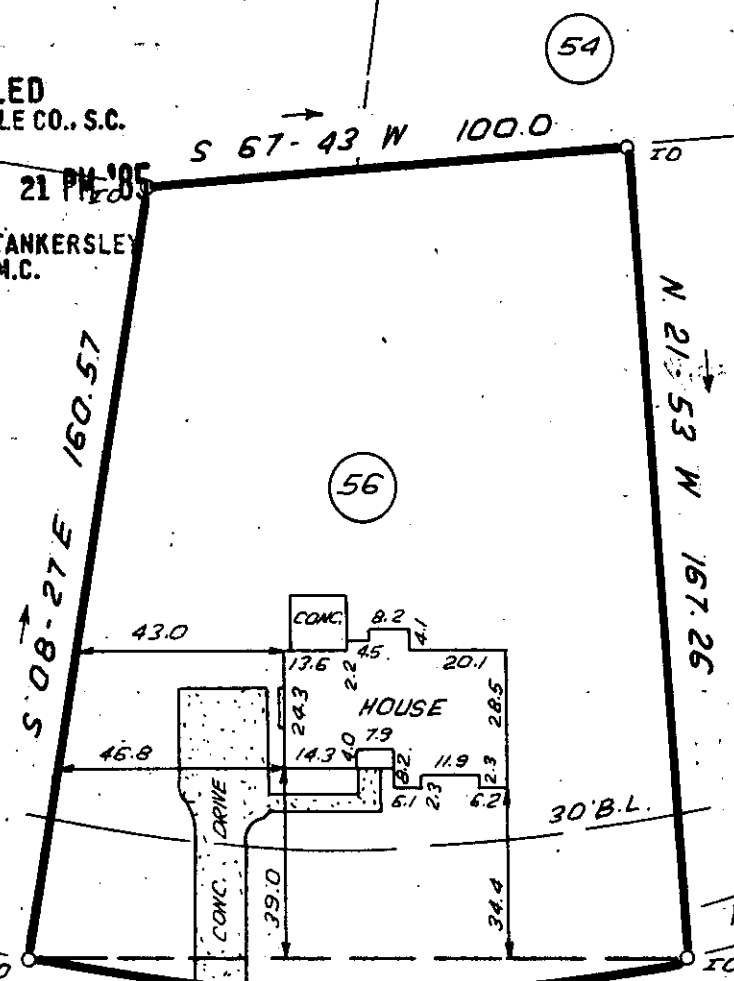

57

56

55

54

LAUREL TREE LANE

OCT 31 1985

15156

12-C-71

NOTE: 5' DRAINAGE & UTILITY EASEMENT ALONG ALL SIDE LOT LINES AND 10' EASEMENT ALONG REAR LOT LINES UNLESS OTHERWISE NOTED.

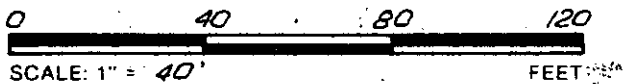

THIS IS TO CERTIFY THAT THE PROPERTY SHOWN ON THIS PLAT WAS SURVEYED UNDER MY DIRECT SUPERVISION PROPERTY LINES AND IMPROVEMENTS SHOWN ARE LOCATED CORRECTLY AND THAT NO VISIBLE ENCROACHMENTS EXIST UNLESS OTHERWISE SHOWN THIS PROPERTY IS NOT LOCATED IN A DESIGNATED FLOOD HAZARD AREA

**STATE OF SOUTH CAROLINA
GREENVILLE COUNTY**

FREELAND & ASSOCIATES
Engineers • Land Surveyors
318 WEST STONE AVENUE
GREENVILLE, S.C.
(803) 271-4924

WEDGEFIELD
SEC. 1, LOT 56
PROPERTY OF
S. TERESA ZABEL

PLAT BOOK	9W-21
DEED BOOK	1198-824
TAX MAP	539.6-1-27
PARTY CHIEF	G.P.
DRAWN	I.R.
DATE	10-17-85
DWG. NO.	13988

SOUTH CAROLINA
REGISTERED LAND SURVEYOR
4781
JAMES R. FREELAND
RLS: JAMES R. FREELAND
NO: 4781